SUFFOLK COUNTY SHELLFISH AQUACULTURE LEASE PROGRAM IN PECONIC BAY AND GARDINERS BAY

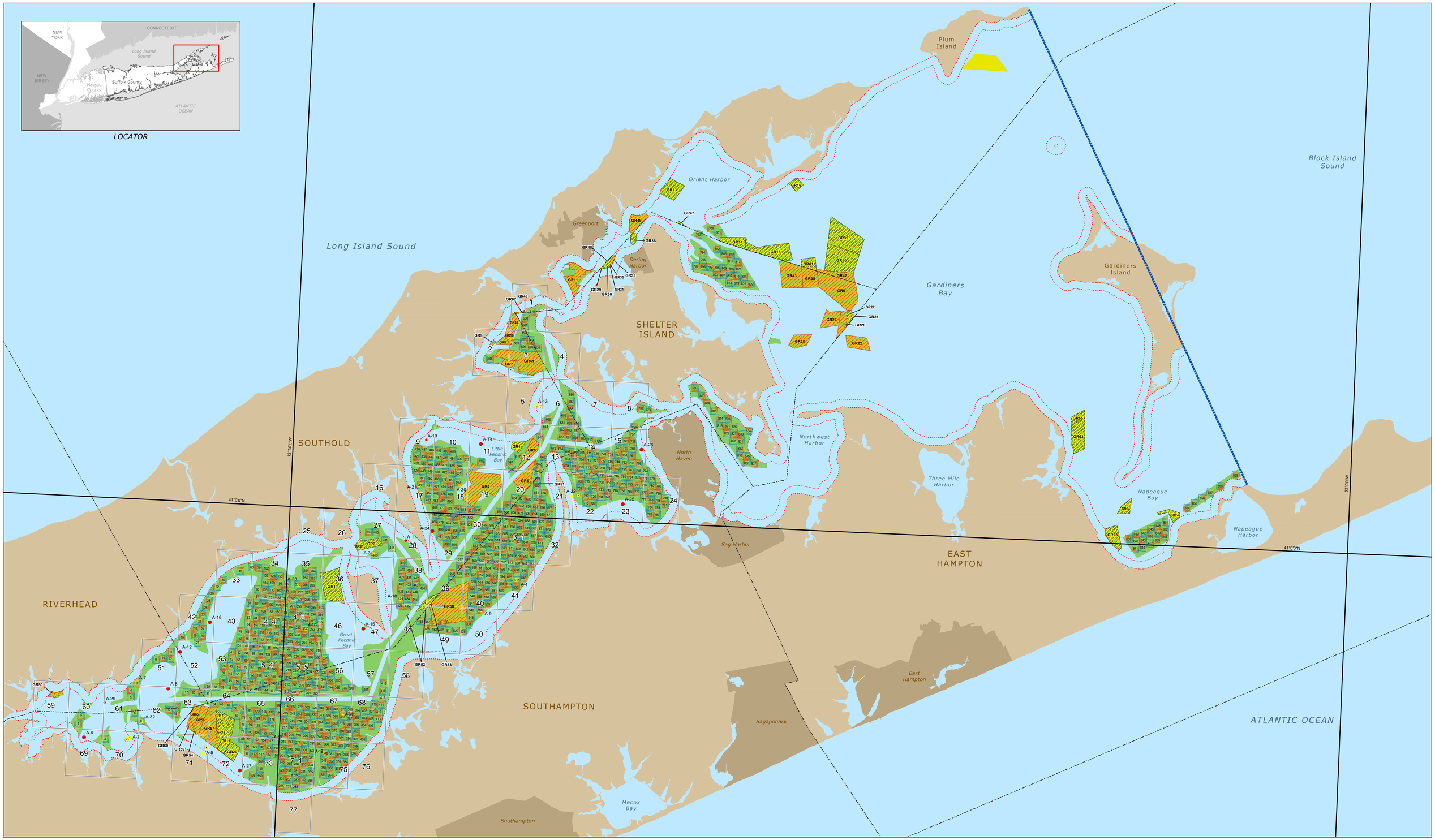

COPYRIGHT 2007, COUNTY OF SUFFOLK, N.Y.
Real Property Taxmap parcel linework used with permission of Suffolk County Real Property Tax Service Agency (R.P.T.S.A.). This rendering is a DRAFT MAP in that 1) the data displayed is an interagency or infra agency work* produced for the purpose of identifying and correcting data. It is not a final agency determination. It is not statistical or factual compilation of data. In some cases correct data has been left out and questionable or inaccurate data has been exaggerated to help identify errors. In short, this is a DRAFT MAP produced in an effort to aid in the correction of data and is not held out as being complete or accurate in any way.

*excerpted from (F.O.I.L.) the provisions of the Freedom of Information Law [Public Officers Law Article 6 Section 84-90] by section 87.2.g

This map is a compilation of data from:
1. *The New York State Digital Orthographic Aerials.*
2. *The Suffolk County Real Property Tax Map Parcel Line Work.*
3. *The Suffolk County Real Property Tax Service GIS Base Map.*
4. *Field GPS Locations and Verifications.*
5. *All grids are subject to layout and verification by a licensed surveyor.*

Source of trawl survey sampling grids: Alice Weber, Christina Grahn and Benjamin Havens. 1998. *Species Composition, Seasonal Occurrence and Relative Abundance of Finfish and Macroinvertebrates Taken by Small-Mesh Otter Trawl in Peconic Bay, New York.* NYS DEC, Division of Fish, Wildlife and Marine Resources. East Setauket, NY.

SUFFOLK COUNTY
Department of Planning
Sarah Lansdale - Director

N

1 inch = 4,752 feet
1 in = 0.9 miles

1 0.5 0 1 2 Miles

Legend

- Town Boundary
- Lease Program Boundary
- 1000 ft High Water Mark Buffer
- 10 Acre Lease Area
- 10 Acre Lease Buffer
- Non-Sensitive Area
- NYS Office of General Services Lease
- Village
- Fallow Oyster Grants *(SC Real Property Tax Map Agency)* — *Numbered GR1 through GR65 in Table 1*
- Active Oyster Grants* *(NYSECL 13-0302)*
- Temporary Marine Area Use Assignment
- Temporary Marine Area Use Assignment - 5 Acres Off-Bottom Only
- Temporary Marine Area Use Assignment - Relocation Site
- *Numbered A-1 through A-32 in Table 2*
- 21 NYS DEC Sampling Grid, 1'x1'

Temporary Marine Area Use Assignment: NYSDEC May 2007
Oyster Grants: NYSDEC April 2009
**Permitted between January 1999 and December 2008*

AQUACULTURE LEASE SITES & NYS DEC TRAWL SURVEY SAMPLING GRIDS

Suffolk County, New York

June 24, 2011 - CD-11-025