Francis S. Gabreski Airport (FOK)

Glider/Banner Tow Plane Departure/Arrival Routes

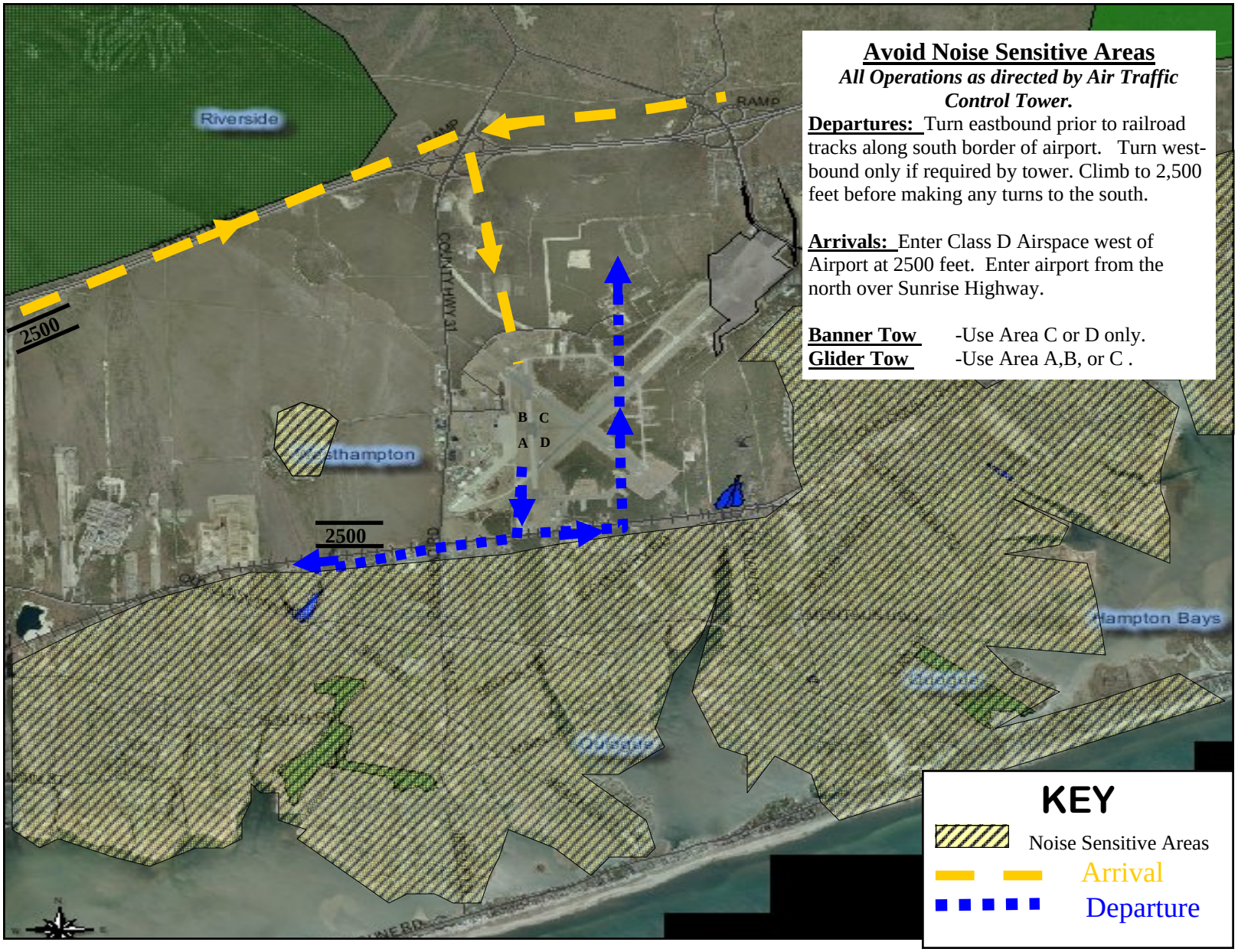

Avoid Noise Sensitive Areas

All Operations as directed by Air Traffic Control Tower.

Departures: Turn eastbound prior to railroad tracks along south border of airport. Turn west-bound only if required by tower. Climb to 2,500 feet before making any turns to the south.

Arrivals: Enter Class D Airspace west of Airport at 2500 feet. Enter airport from the north over Sunrise Highway.

Banner Tow -Use Area C or D only.
Glider Tow -Use Area A,B, or C .

6/25/2009